



Bill and Mabel Redden - 1958



**Bill Johnson and
Nancy Kirchner - 1958**



Marge and Myron Scott - 1958



**Arthur McCumber and Catherine
Hartman Wedding – Sept. 4, 1959**



**Marilyn Gensler, Martha Moore, Christine
Moore**



**Back row: David Mravca, Zachary Jones, Joseph Mravca, Mark Murray, Chris Jones
Middle row: Cathy Murray, Gene and Lucille Murray, Mary Murray holding Emma Fellabaum,
Tom Fellabaum holding Maggie Fellabaum, John Murray.
Front row: Sarah Fellabaum holding Jack Fellabaum, Caitlin Jones, Samantha Mravca, Jim
Mravca, Theresa Mravca.**



L-R Marissa McCumber, Kathy and Larry Glabe, Rhonda and Doug McCumber, Thom McCumber, Scott and Grant Glabe, Teri McCumber, Matt McCumber and Charisse McCumber and Kathryn McCumber.



The Family of Jim and Judy Turner – Christmas 1999
Top row: Don Smith, David Johnson, Dan Jones, Jamie Smith, Jeff Fuster.
Next row: Anita Hatala, Vicki Smith, Sherry Johnson, Kathy Jones, Amy Fuster.
Next row: Joey and Kim Johnson, Simphoney Morris, Judy and Jim Turner, Sarah Hatala, Matthew Jones.
Front row: Mark Jones, Oliva Morris, Nikki Smith, Brad and Greg Fuster, Emily Hatala, Anthony Smith.



Chase, Lindsey, Jon, Janey and Bob Wetzel



**John, Dorothy, Minnie, Tom, Elizabeth,
Bill Norvell-1943**



**Top row: Marcia Smith, Larry, Scott,
Jeremy Nichols, Bob Althoft and
Pepper. Bottom row: Sharon Nichols,
Joyce and James Baker, Doris Althoft
and Beau**



**Back row: Fritz Cross,
Laurie Cross Mooney,
Gordon Cross,
Lyn Cross Kohlbecker.
Front row: Stan and Joan Cross.**



James, Tommy, Marvin, and Janet Branch; John and Karen Waldrop; Jessica and Tyler Quinn; Terra and Matthew Waldrop; Emily, Denise and Hank Groves



**Back row: Vicki Keith Melton, Lexi Melton, Austin Melton, DeAnn Keith, Leslie Keith Newton.
Middle row: Chris Pineda, Joe Keith, Lois Thayer Keith.
Front row: Mikayla Pineda and Kaitlyn Pineda.**



Rudy, Johne, Heidi, Suze, Bill, Jami, Jo, Andrea Huber



**Harold R. and Rosemary (Dixon) Graham,
Marsha (Graham) Strader and Garrett Graham**



**The Lloyd Lytle Family
 Gary and Kimberly (Dillon) Lytle, Barbara
 (Lytle) Hall, Jacqueline "Tina" Hall, Jennifer
 Lytle and Stephanie Hall
 Bottom Row: Lloyd and Dorothy (Baker)
 Lytle, Matthew Lytle and Amy Beth Hall
 October 3, 1986**

**Connie Schrodt, Charles (Chick) and Marjorie
 Schrodt, Mary Pearse Varland, Tom and
 Carol (Schrodt) Pearse and Betsy Pearse.**



**1958 – Rosie, Marie, F. M., Charles
 Dean and Frank W. Marler.**



**Robert Neil and Patricia Wells, daughters:
Hazel and Linda. Robert joined Navy in
1952, retired 1971,E-7 Chief Engineman.
Retired from Civil Service in 1995.**



**Richard and Patricia (Taylor)
Burmeister**



**Jack and Sonya Stickel, Bob and Ene Reece
Tammy and Matthew Bennett**



Brad, Tammy and Matthew Bennett

**Barb and Delbert Allen, Jack and Sonya
Stickel, Brad and Tammy Bennett, Nikki
Woods, Joe and LaDonna Skinner, Carol
and Mike Woods, Bob and Ene Reece,
Chad, Todd, Christian Ray, Todd and Kim
Martin, Clara Hunsley.**





John and Viola Lloyd



**Top row: Jamie Harris, Roger Harris, Brian Harris, Susan holding Tammy Martin, Frank Lewis Martin, III.
Front row: Matthew Harris, Carol Harris, Brooke Harris, Marlene, John and Frank Lewis Martin, IV.**



Buffy D. (Hahn) TCHS '86 and Bryan Topper. Buffy daughter of Joe and Sue Hahn, granddaughter of Florin and Jean Aldridge.



Merle and Eva Seip



Mona, Montelle, Monte and Mrytle Froman



**50th Anniversary – Merle and Eva Seip Oct. 4, 1964
Jean, Wayne, Merle, Martha, Eva, Harold, Helen and George.**



**Carolyn and Marolyn Corrie
1948**



1927



1978

Willis M.,Sr. and Ruby Heacock
Willis was a Tuscola mail carrier for 51 years, retired 1977.



**Dr. Michael Weber, TCHS '62, Kathleen A.
Weber RN, TCHS '66, Patrick M. Weber, Lt.
Col. Ret., TCHS '57**

**Captain Norman Wingler, Founder and President of the Prairie
Aviation Museum, Bloomington, IL with sister Betty Wingler
Tegeder, Barrington, IL. Dec. '03 dedication of "Challenger
Learning Center" in memory of the Space Shuttle crew lost in
January, '86.**

**Norman TCHS '1950, U of I 1954. Betty attended TCHS,
graduated from Champaign, U of I 1957.**

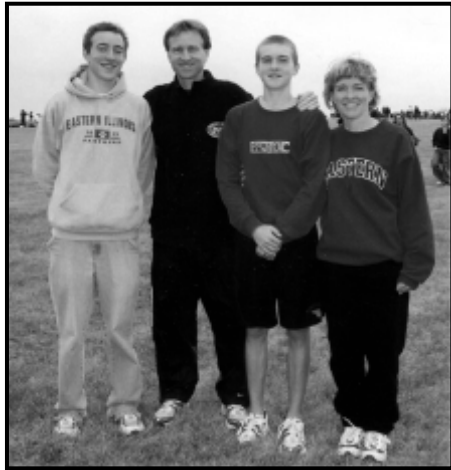

Keith, Jeff, Brad and Mary Butler



Clyde and Nancy Runge



Ann Mason TCHS '63



David A. Burge TCHS '61



**Grandma Betty Schweighart
Brad and Becky Wetzel
Dorren Lewis, Robyn Metheny**

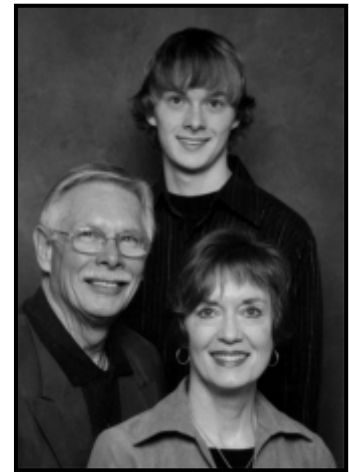

Jerry, JC and Joyce Norris



Jim and Allison (Hancock) Heiser, Bill and Marilyn Hancock, Leslie (Hancock) Boone, David Boone, Emily Boone, Paula Hancock.

FRONT ROW: Michael Heiser, Natalie Boone and Lauren Boone.



Lou and Kathy (Wright) Rhodes



**Ursie Gates and four children
Wayne, John, Gaylord, Helen Park**



Rowena, Julie, Gaylord, Mark and Cindy Gates

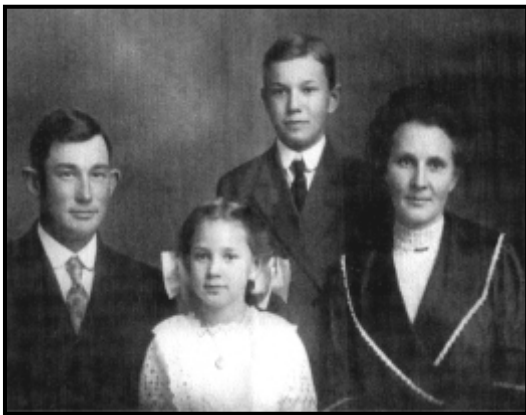

**Harry Gates, Ruth (Gates) Henning
Cecil Gates, Mary Ella Gates**



**The Carl and Ruth Henning Family
Jim, Ruth, Carl and Mary Jane (Wood) Henning**



**1st row: Margaret A. Wood, Charlie A. Wood, Dovie B. Wood,
Jean Wood 2nd row: Aileen Wood, Charles Wood.**



Jim and Jane Wood



Gene and Sue Alcorn



**Andy, Cindy, Christian
and Courtney Wood**



Jamie Alcorn



Brian, Chris, Sabrina and Dillan Alcorn



Jason, Crystal, Sabrina, Cody, and Emily Mills



Kyle and Melissa Mills